



Planning Committee A

To be held on 2nd February 2023

22/02024/FULM – Peppermill Court, Ramsey Close, York

Erection of 3-storey student accommodation with associated landscaping

Proposed Site Layout Plan

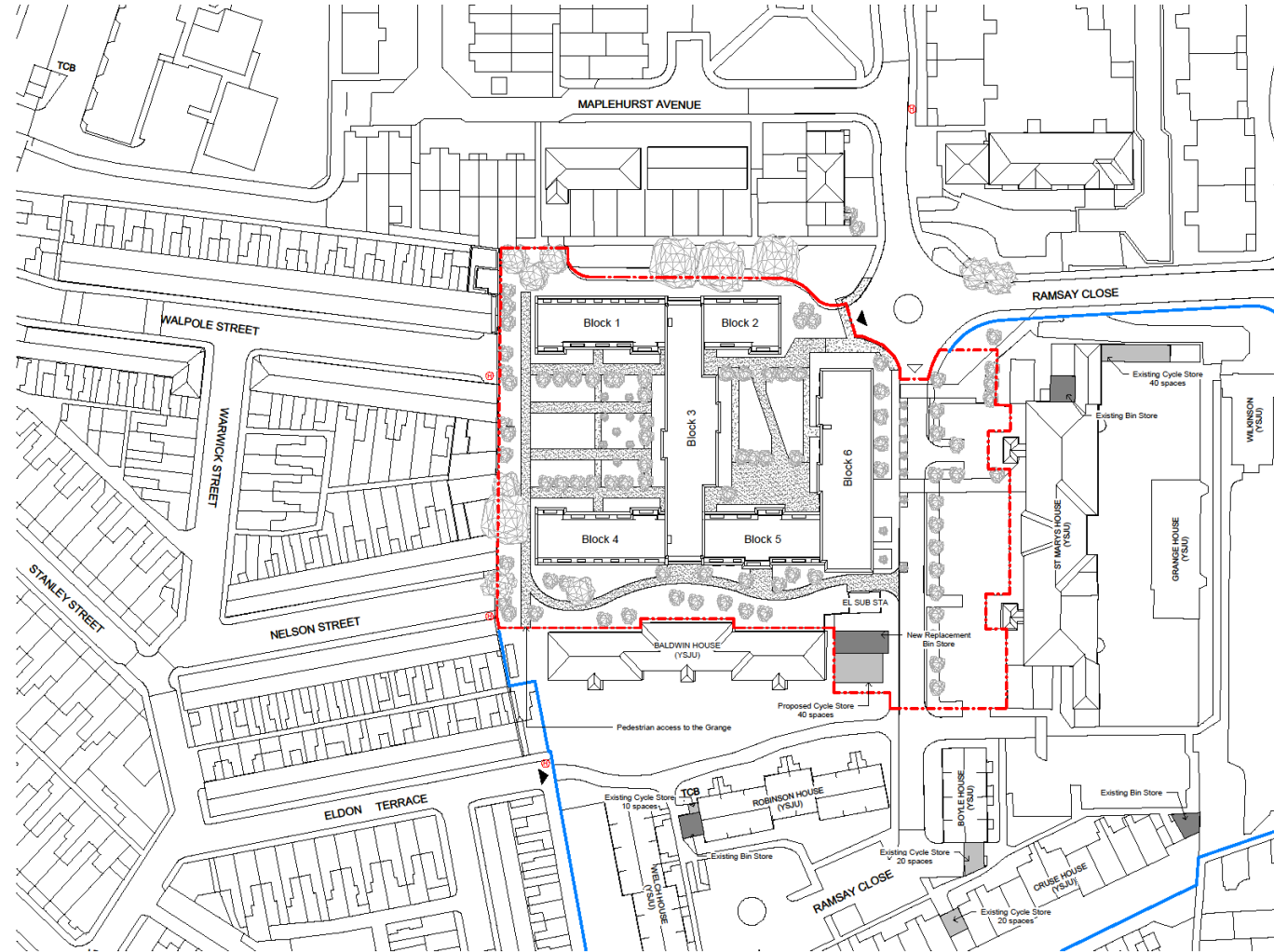

1 General Arrangement Site Plan View
1: 500

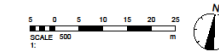

City of York Council Planning Committee Meeting - 2nd February 2023

DISCLAIMER NOTES

- THIS DOCUMENT IS COPYRIGHT OF THE ORIGINATOR AND MUST BE TREATED AS CONFIDENTIAL.
- THIS DOCUMENT MUST NOT BE ALTERED, REPRODUCED OR DISTRIBUTED WITHOUT PRIOR WRITTEN CONSENT OF THE ORIGINATOR.
- THIS DOCUMENT MUST NOT BE ALTERED. THE ORIGINATOR ACCEPTS NO RESPONSIBILITY FOR ANY DISCREPANCIES ARISING AS A RESULT OF THE ORIGINATOR'S INFORMATION BEING ALTERED BY OTHERS.
- ANY DISCREPANCY MUST BE REPORTED TO THE ORIGINATOR.
- DO NOT SCALE THIS DOCUMENT. USE FIGURED DIMENSIONS ONLY.
- ALL DIMENSIONS MUST BE CHECKED ON SITE PRIOR TO COMMENCEMENT OF ANY RELATED WORKS.
- THIS DOCUMENT MUST BE READ IN CONJUNCTION WITH ALL SUPPORTING DOCUMENTS PRODUCED BY THE ORIGINATOR AND OTHER PROJECT DESIGNERS.
- THE ORIGINATOR ACCEPTS NO RESPONSIBILITY FOR THE ACCURACY OF BACKGROUND INFORMATION PRODUCED BY THIRD PARTIES. THIS MUST BE TREATED AS NEGATIVE ONLY.
- USERS OF THIS DOCUMENT ARE RESPONSIBLE FOR CHECKING WHICH REVISION IS CURRENT.
- THE DOCUMENT STATUS 'INFORMATION' OR 'PRELIMINARY' INDICATES THAT THIS DRAWING IS FOR REFERENCE PURPOSES ONLY. THE ORIGINATOR WILL ACCEPT NO RESPONSIBILITY FOR THE COMPLETENESS OF INFORMATION UNDER THIS STATUS.
- THE DOCUMENT STATUS 'RECORD' OR 'AS BUILT' HAS BEEN PREPARED, IN PART, BASED UPON INFORMATION FURNISHED BY OTHERS. WHILE THIS INFORMATION IS BELIEVED TO BE RELIABLE, THE ORIGINATOR ASSUMES NO RESPONSIBILITY FOR THE ACCURACY OF THIS 'RECORD' OR 'AS BUILT' DOCUMENT OR FOR ANY ERRORS OR OMISSIONS THAT MAY HAVE BEEN INCORPORATED INTO IT AS A RESULT OF INCORRECT INFORMATION PROVIDED TO THE ORIGINATOR. THOSE RELYING ON THE 'RECORD' OR 'AS BUILT' DOCUMENT ARE ADVISED TO OBTAIN INDEPENDENT VERIFICATION OF ITS ACCURACY.

DRAWING NOTES

- CONSIDERABLE TIME AND EFFORT HAS BEEN EXPENDED TO PREPARE THIS DRAWING. SIGNIFICANT OR NON-CONSISTENT RISKS AND RISKS WHICH ARE DIFFICULT TO MANAGE ARE IDENTIFIED ON THIS DRAWING USING THE FOLLOWING SYMBOLS IDENTIFIED TO THE RIGHT WITH BRIEF ACCOMPANYING TEXT. FOR FURTHER DETAILS OF THE RISKS IDENTIFIED BY DESIGNERS, REFERENCE SHOULD BE MADE TO CONSIDERABLE REGISTER.

| Bedroom Type Schedule | | |
|-----------------------|---------|-------|
| Name | Level | Count |
| Acc. Room | Level 0 | 6 |
| Standard Room | Level 0 | 55 |
| Level 0: 61 | | |
| Acc. Room | Level 1 | 4 |
| Double Room | Level 1 | 3 |
| Standard Room | Level 1 | 70 |
| Level 1: 77 | | |
| Double Room | Level 2 | 5 |
| Standard Room | Level 2 | 67 |
| Level 2: 72 | | |
| Total: 210 | | |

- Site Boundary Line
- Ownership Boundary Line
- ▲ Pedestrian Access
- ▼ Vehicular Access

Approx Site Area: 8728.12 m²

| REV | DESCRIPTION | DATE | BY | CHKD |
|-----|--------------------|----------|----|------|
| 1 | Issue for Planning | 19/02/22 | NG | FA |
| 2 | Issue for Planning | 19/02/22 | NG | FA |
| 3 | Issue for Planning | 19/02/22 | NG | FA |
| 4 | Issue for Planning | 19/02/22 | NG | FA |
| 5 | Issue for Planning | 19/02/22 | NG | FA |
| 6 | Issue for Planning | 19/02/22 | NG | FA |
| 7 | Issue for Planning | 19/02/22 | NG | FA |
| 8 | Issue for Planning | 19/02/22 | NG | FA |
| 9 | Issue for Planning | 19/02/22 | NG | FA |
| 10 | Issue for Planning | 19/02/22 | NG | FA |
| 11 | Issue for Planning | 19/02/22 | NG | FA |
| 12 | Issue for Planning | 19/02/22 | NG | FA |
| 13 | Issue for Planning | 19/02/22 | NG | FA |
| 14 | Issue for Planning | 19/02/22 | NG | FA |
| 15 | Issue for Planning | 19/02/22 | NG | FA |
| 16 | Issue for Planning | 19/02/22 | NG | FA |
| 17 | Issue for Planning | 19/02/22 | NG | FA |
| 18 | Issue for Planning | 19/02/22 | NG | FA |
| 19 | Issue for Planning | 19/02/22 | NG | FA |
| 20 | Issue for Planning | 19/02/22 | NG | FA |
| 21 | Issue for Planning | 19/02/22 | NG | FA |
| 22 | Issue for Planning | 19/02/22 | NG | FA |
| 23 | Issue for Planning | 19/02/22 | NG | FA |
| 24 | Issue for Planning | 19/02/22 | NG | FA |
| 25 | Issue for Planning | 19/02/22 | NG | FA |
| 26 | Issue for Planning | 19/02/22 | NG | FA |
| 27 | Issue for Planning | 19/02/22 | NG | FA |
| 28 | Issue for Planning | 19/02/22 | NG | FA |
| 29 | Issue for Planning | 19/02/22 | NG | FA |
| 30 | Issue for Planning | 19/02/22 | NG | FA |
| 31 | Issue for Planning | 19/02/22 | NG | FA |
| 32 | Issue for Planning | 19/02/22 | NG | FA |
| 33 | Issue for Planning | 19/02/22 | NG | FA |
| 34 | Issue for Planning | 19/02/22 | NG | FA |
| 35 | Issue for Planning | 19/02/22 | NG | FA |
| 36 | Issue for Planning | 19/02/22 | NG | FA |
| 37 | Issue for Planning | 19/02/22 | NG | FA |
| 38 | Issue for Planning | 19/02/22 | NG | FA |
| 39 | Issue for Planning | 19/02/22 | NG | FA |
| 40 | Issue for Planning | 19/02/22 | NG | FA |
| 41 | Issue for Planning | 19/02/22 | NG | FA |
| 42 | Issue for Planning | 19/02/22 | NG | FA |
| 43 | Issue for Planning | 19/02/22 | NG | FA |
| 44 | Issue for Planning | 19/02/22 | NG | FA |
| 45 | Issue for Planning | 19/02/22 | NG | FA |
| 46 | Issue for Planning | 19/02/22 | NG | FA |
| 47 | Issue for Planning | 19/02/22 | NG | FA |
| 48 | Issue for Planning | 19/02/22 | NG | FA |
| 49 | Issue for Planning | 19/02/22 | NG | FA |
| 50 | Issue for Planning | 19/02/22 | NG | FA |

ORIGINATOR: **RIDGE**



CLIENT: **1 YORK ST YORK UNIVERSITY**

IN ASSOCIATION WITH:

PROJECT: **Peppermill Court // New Student Accommodation**

TITLE: **Proposed Site Plan**

DESIGNED BY: NG SCALE: 1: 500 @ A1
CHECKED BY: FA DATE: 19/04/22

STATUS: **INFORMATION**

DRAWING No: 3
PROJECT: 5017026 ORG: RDG ZONE: XX LEVEL: ST TYPE: PL ROLE: A NUMBER: 0004 REV: H

Proposed Elevations

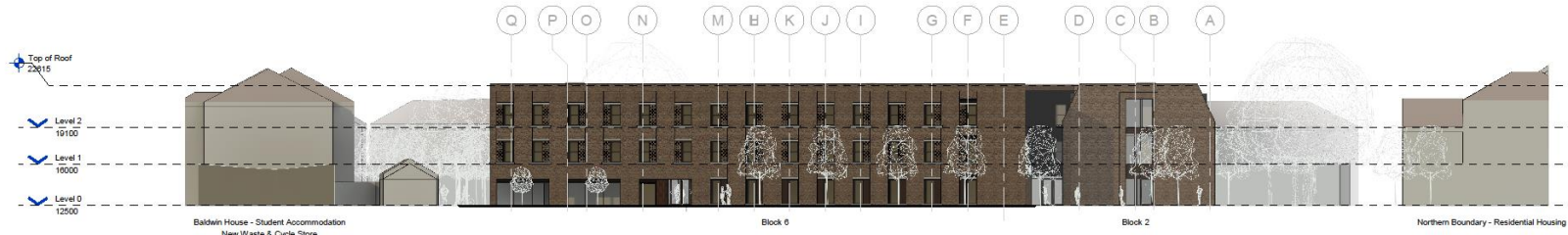

1 Site Elevation - East
1: 200

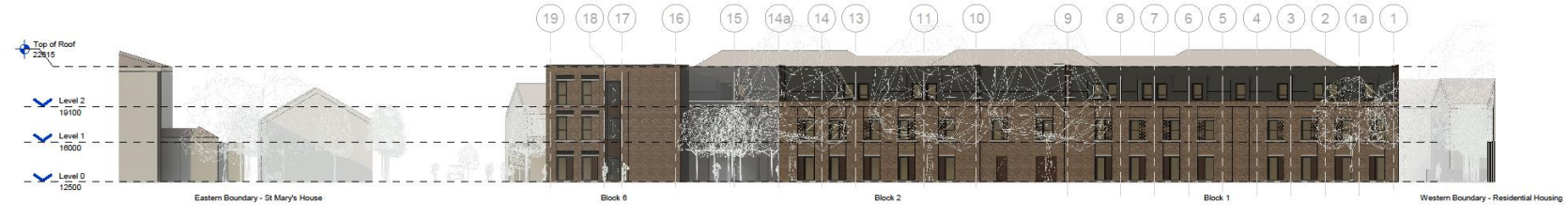

2 Site Elevation - North
1: 200



3 Site Elevation - West
1: 200



4 Site Elevation - South
1: 200

DISCLAIMER NOTES:

- THIS DOCUMENT IS COPYRIGHT OF THE ORIGINATOR AND MUST BE TREATED AS CONFIDENTIAL.
- THIS DOCUMENT MUST NOT BE ALTERED, REPRODUCED OR DISTRIBUTED WITHOUT PRIOR WRITTEN CONSENT OF THE ORIGINATOR.
- THIS DOCUMENT MUST NOT BE ALTERED. THE ORIGINATOR ACCEPTS NO RESPONSIBILITY FOR ANY DISCREPANCIES ARISING AS A RESULT OF THE ORIGINATOR'S INFORMATION BEING ALTERED BY OTHERS.
- ANY DISCREPANCY MUST BE REPORTED TO THE ORIGINATOR.
- DO NOT SCALE THIS DOCUMENT. USE PROVIDED DIMENSIONS ONLY.
- ALL DIMENSIONS MUST BE CHECKED ON SITE PRIOR TO COMMENCEMENT OF ANY RELATED WORKS.
- THIS DOCUMENT MUST BE READ IN CONJUNCTION WITH ALL SUPPORTING DOCUMENTS PRODUCED BY THE ORIGINATOR AND OTHER PROJECT COLLABORATORS.
- THE ORIGINATOR ACCEPTS NO RESPONSIBILITY FOR THE ACCURACY OF BACKGROUND INFORMATION PROVIDED BY THIRD PARTIES - THIS MUST BE TREATED AS INDICATIVE ONLY.
- USERS OF THIS DOCUMENT ARE RESPONSIBLE FOR CHECKING WHOSE VERSION IS CURRENT.
- THE DOCUMENT STATUS 'INFORMATION' OR 'PRELIMINARY' INDICATES THAT THE DRAWING IS FOR REFERENCE PURPOSES ONLY - THE ORIGINATOR WILL ACCEPT NO RESPONSIBILITY FOR THE COMPLETENESS OF INFORMATION UNDER THIS STATUS.
- THE DOCUMENT STATUS 'RECORD' OR 'AS BUILT' IS THE RESPONSIBILITY OF THE USER BASED UPON INFORMATION FURNISHED BY OTHERS. WHILE THE INFORMATION IS BELIEVED TO BE RELIABLE, THE ORIGINATOR ASSUMES NO RESPONSIBILITY FOR THE ACCURACY OF THIS 'RECORD' OR 'AS BUILT' DOCUMENT OR FOR ANY ERRORS OR OMISSIONS THAT MAY HAVE BEEN INCORPORATED INTO IT AS A RESULT OF INCORRECT INFORMATION PROVIDED TO THE ORIGINATOR, THOSE RELYING ON THE 'RECORD' OR 'AS BUILT' DOCUMENT ARE ADVISED TO OBTAIN INDEPENDENT VERIFICATION OF ITS ACCURACY.

DRAWING NOTES:

- COM REGULATIONS 2013
- SHOWING LAND OR NON-OBSVIOUS RISKS AND RISKS WHICH ARE DIFFICULT TO MANAGE ARE IDENTIFIED ON THIS DRAWING USING THE FOLLOWING SYMBOL IDENTIFIED TO THE RIGHT WITH BRIEF ACCOMPANYING TEXT. FOR FURTHER DETAILS OF THE RISKS IDENTIFIED BY DESIGNERS, REFERENCE SHOULD BE MADE TO THE HAZARD REGISTER.

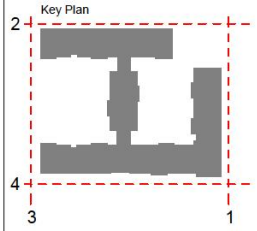

| REV | DESCRIPTION | DATE | BY | CHKD |
|-----|--|------------|----|------|
| 1 | Updated landscape strategy following Planning Officer comments | 19/10/2022 | FR | FW |
| 2 | Stage 15 Package Issues | 19/09/2022 | MD | FW |
| 3 | Final Design | 19/09/2022 | MD | FW |
| 4 | Final Planning Issues | 19/09/2022 | MD | FW |
| 5 | Final Planning Issues | 19/09/2022 | MD | FW |
| 6 | Final Planning Issues | 19/09/2022 | MD | FW |
| 7 | Final Planning Issues | 19/09/2022 | MD | FW |
| 8 | Final Planning Issues | 19/09/2022 | MD | FW |
| 9 | Final Planning Issues | 19/09/2022 | MD | FW |
| 10 | Final Planning Issues | 19/09/2022 | MD | FW |
| 11 | Final Planning Issues | 19/09/2022 | MD | FW |
| 12 | Final Planning Issues | 19/09/2022 | MD | FW |
| 13 | Final Planning Issues | 19/09/2022 | MD | FW |
| 14 | Final Planning Issues | 19/09/2022 | MD | FW |
| 15 | Final Planning Issues | 19/09/2022 | MD | FW |
| 16 | Final Planning Issues | 19/09/2022 | MD | FW |
| 17 | Final Planning Issues | 19/09/2022 | MD | FW |
| 18 | Final Planning Issues | 19/09/2022 | MD | FW |
| 19 | Final Planning Issues | 19/09/2022 | MD | FW |

ORIGINATOR:



IN ASSOCIATION WITH:

PROJECT: Peppercorn Court // New Student Accommodation

TITLE: Proposed Site Elevations

DRAWN BY: NS SCALE: As Indicated @ A1

CHECKED BY: FA DATE: 11/05/22

STATUS: INFORMATION

| DRAWING NO. | PROJ. | ZONE | LEVEL | TYPE | ROLE | NUMBER | REV |
|-------------|-------|------|-------|------|------|--------|-----|
| 5017026 | RDG | XX | XX | EL | A | 0020 | F |



Proposed Ground Floor Plan

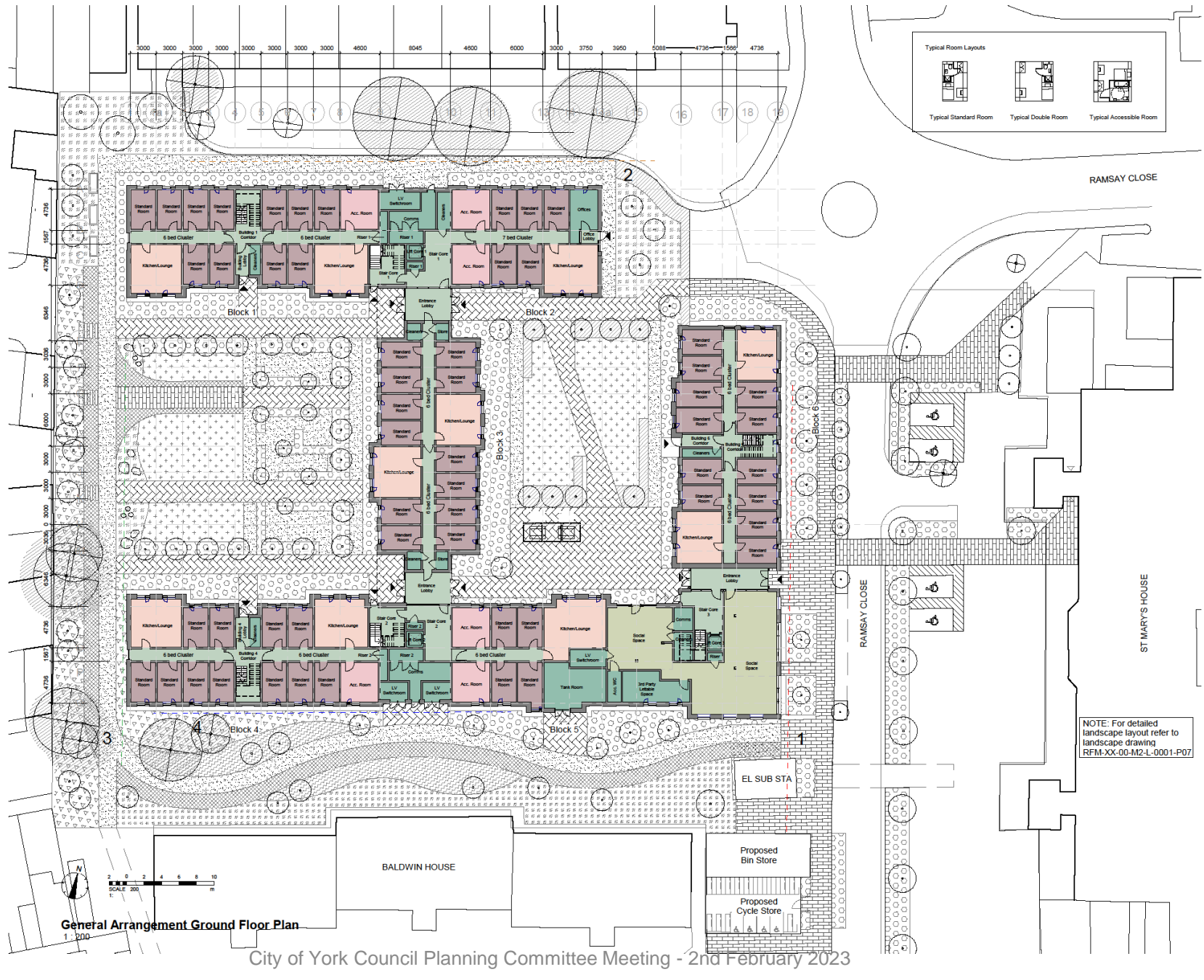

DISCLAIMER NOTES:

- THIS DOCUMENT IS COPYRIGHT OF THE ORIGINATOR AND MUST BE TREATED AS CONFIDENTIAL.
- THIS DOCUMENT MUST NOT BE ALTERED, REPRODUCED OR DISTRIBUTED WITHOUT PRIOR WRITTEN CONSENT OF THE ORIGINATOR.
- THIS DOCUMENT IS NOT TO BE USED FOR ANY PURPOSES OTHER THAN THAT FOR WHICH IT WAS PREPARED. THE ORIGINATOR ACCEPTS NO RESPONSIBILITY FOR ANY DISCREPANCIES ARISING AS A RESULT OF THE ORIGINATOR'S INFORMATION BEING ALTERED BY OTHERS.
- ANY DISCREPANCY MUST BE REPORTED TO THE ORIGINATOR.
- DO NOT SCALE THIS DOCUMENT - USE PROVIDED DIMENSIONS ONLY.
- ALL DIMENSIONS MUST BE CHECKED ON SITE PRIOR TO COMMENCEMENT OF ANY WORK.
- THIS DOCUMENT MUST BE READ IN CONJUNCTION WITH ALL SUPPORTING DOCUMENTS PRODUCED BY THE ORIGINATOR AND OTHER PROJECT PARTICIPANTS.
- THE ORIGINATOR ACCEPTS NO RESPONSIBILITY FOR THE ACCURACY OF BACKGROUND INFORMATION PRODUCED BY THIRD PARTIES - THIS MUST BE TREATED AS INDICATIVE ONLY.
- USERS OF THIS DOCUMENT ARE RESPONSIBLE FOR CHECKING WHICH REVISION IS CURRENT.
- THE DOCUMENT STATUS 'INFORMATION' OR 'PRELIMINARY' INDICATES THAT THIS DRAWING IS FOR REFERENCE PURPOSES ONLY. THE ORIGINATOR WILL ACCEPT NO RESPONSIBILITY FOR THE COMPLETENESS OF INFORMATION UNDER THIS STATUS.
- THE DOCUMENT STATUS 'RECORD' OR 'AS BUILT' HAS BEEN REFERRED TO IN PART, BASED UPON INFORMATION FURNISHED BY OTHERS. WHILE THIS INFORMATION IS BELIEVED TO BE RELIABLE, THE ORIGINATOR HAS NOT BEEN RESPONSIBLE FOR THE ACCURACY OF THIS 'RECORD' OR 'AS BUILT' DOCUMENT OR FOR ANY ERRORS OR OMISSIONS THAT MAY HAVE BEEN IDENTIFIED BY DESIGNERS, REFERENCE SHOULD BE MADE TO COMPLETED RECORDS.

DRAWING NOTES:

1. ON REGULATORY BASIS
 2. UNUSUAL OR NON-OBSVIOUS RISKS AND RISKS WHICH ARE DIFFICULT TO IDENTIFY ARE IDENTIFIED ON THIS DRAWING USING THE FOLLOWING SYMBOLS. IDENTIFY TO THE RIGHT WITH BRIEF ACCOMPANYING TEXT. FOR FURTHER DETAILS OF THE RISKS IDENTIFIED BY DESIGNERS, REFERENCE SHOULD BE MADE TO COMPLETED RECORDS.

Key

| | |
|--------------------|------------------|
| [Pink Box] | Bedrooms |
| [Light Blue Box] | Acc Room |
| [Light Green Box] | Bedroom Acc Room |
| [Light Yellow Box] | Kitchen |
| [Light Purple Box] | Social |
| [Light Orange Box] | Circulation |
| [Light Red Box] | Ancillary |
| [Pink Box with X] | Calculating |

- 1 A 33m separation distance with St. Mary's distance
- 2 A 21m separation distance between residential buildings to the North of the site
- 3 A 8m separation distance between flank walls of residential properties to the West
- 4 A 14m separation distance between existing student accommodation at Baldwin House to the South

| NO. | DATE | BY | CHKD |
|-----|------------|----|------|
| 1 | 17/03/2022 | NG | FA |
| 2 | 17/03/2022 | NG | FA |
| 3 | 17/03/2022 | NG | FA |
| 4 | 17/03/2022 | NG | FA |
| 5 | 17/03/2022 | NG | FA |
| 6 | 17/03/2022 | NG | FA |
| 7 | 17/03/2022 | NG | FA |
| 8 | 17/03/2022 | NG | FA |
| 9 | 17/03/2022 | NG | FA |
| 10 | 17/03/2022 | NG | FA |
| 11 | 17/03/2022 | NG | FA |
| 12 | 17/03/2022 | NG | FA |
| 13 | 17/03/2022 | NG | FA |
| 14 | 17/03/2022 | NG | FA |
| 15 | 17/03/2022 | NG | FA |
| 16 | 17/03/2022 | NG | FA |
| 17 | 17/03/2022 | NG | FA |
| 18 | 17/03/2022 | NG | FA |
| 19 | 17/03/2022 | NG | FA |
| 20 | 17/03/2022 | NG | FA |
| 21 | 17/03/2022 | NG | FA |
| 22 | 17/03/2022 | NG | FA |
| 23 | 17/03/2022 | NG | FA |
| 24 | 17/03/2022 | NG | FA |
| 25 | 17/03/2022 | NG | FA |
| 26 | 17/03/2022 | NG | FA |
| 27 | 17/03/2022 | NG | FA |
| 28 | 17/03/2022 | NG | FA |
| 29 | 17/03/2022 | NG | FA |
| 30 | 17/03/2022 | NG | FA |
| 31 | 17/03/2022 | NG | FA |
| 32 | 17/03/2022 | NG | FA |
| 33 | 17/03/2022 | NG | FA |
| 34 | 17/03/2022 | NG | FA |
| 35 | 17/03/2022 | NG | FA |
| 36 | 17/03/2022 | NG | FA |
| 37 | 17/03/2022 | NG | FA |
| 38 | 17/03/2022 | NG | FA |
| 39 | 17/03/2022 | NG | FA |
| 40 | 17/03/2022 | NG | FA |
| 41 | 17/03/2022 | NG | FA |
| 42 | 17/03/2022 | NG | FA |
| 43 | 17/03/2022 | NG | FA |
| 44 | 17/03/2022 | NG | FA |
| 45 | 17/03/2022 | NG | FA |
| 46 | 17/03/2022 | NG | FA |
| 47 | 17/03/2022 | NG | FA |
| 48 | 17/03/2022 | NG | FA |
| 49 | 17/03/2022 | NG | FA |
| 50 | 17/03/2022 | NG | FA |

ORIGINATOR:

RIDGE

CLIENT:

1 YORK ST JOHN UNIVERSITY

IN ASSOCIATION WITH:

PROJECT:
 Peppermill Court // New Student Accommodation

TITLE:
 Proposed Ground Floor GA Plan

DRAWN BY: NG **SCALE:** As Indicated @ A1
CHECKED BY: FA **DATE:** 17/03/2022

STATUS: INFORMATION

DRAWING No: 5017026 **ORIG:** RDG **ZONE:** XX **LEVEL:** 00 **TYPE:** PL **ROLE:** A **NUMBER:** 10100 **REV:** S



General Arrangement Ground Floor Plan

Proposed First Floor Plans

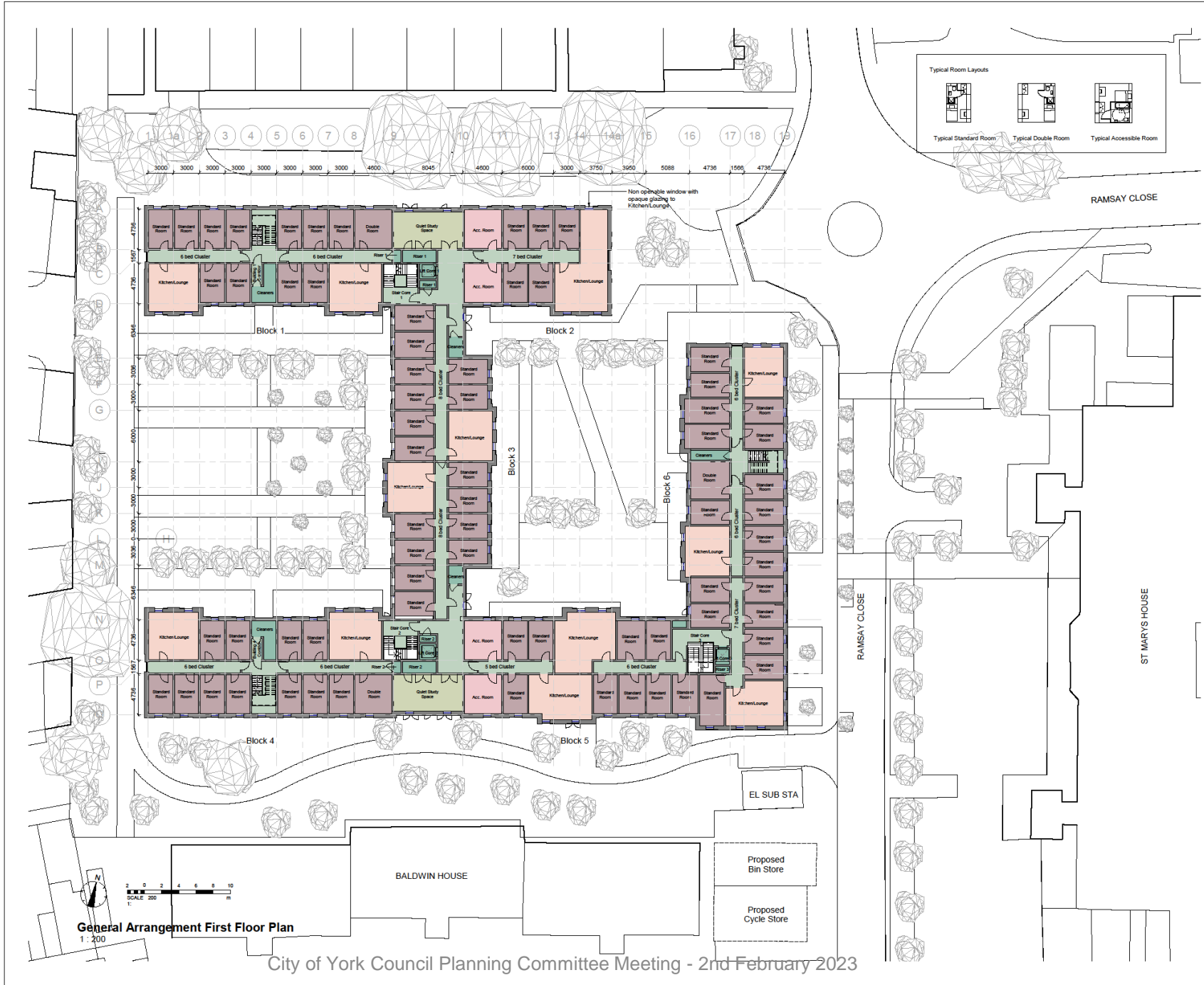

General Arrangement First Floor Plan
1:200

City of York Council Planning Committee Meeting - 2nd February 2023



DISCLAIMER NOTES:

- THIS DOCUMENT IS COPYRIGHT OF THE ORIGINATOR AND MUST BE TREATED AS CONFIDENTIAL.
- THIS DOCUMENT MUST NOT BE ALTERED, REPRODUCED OR DISTRIBUTED WITHOUT WRITTEN CONSENT OF THE ORIGINATOR.
- THIS DOCUMENT MUST NOT BE ALTERED, REPRODUCED OR DISTRIBUTED WITHOUT WRITTEN CONSENT OF THE ORIGINATOR.
- THE ORIGINATOR ACCEPTS NO RESPONSIBILITY FOR ANY DISCREPANCIES ARISING AS A RESULT OF THE ORIGINATOR'S INFORMATION BEING ALTERED BY OTHERS.
- ANY DISCREPANCY MUST BE REPORTED TO THE ORIGINATOR.
- DO NOT SCALE THIS DOCUMENT - USE DIMENSIONS ONLY.
- ALL DIMENSIONS MUST BE CHECKED ON SITE PRIOR TO COMMENCEMENT OF ANY RELATED WORKS.
- THIS DOCUMENT MUST BE READ IN CONJUNCTION WITH ALL SUPPORTING DOCUMENTS PRODUCED BY THE ORIGINATOR AND OTHER PROJECT DISCIPLINES.
- THE ORIGINATOR ACCEPTS NO RESPONSIBILITY FOR THE ACCURACY OF BACKGROUND INFORMATION PRODUCED BY THIRD PARTIES - THIS MUST BE TREATED AS INSIGHT ONLY.
- USERS OF THIS DOCUMENT ARE RESPONSIBLE FOR CHECKING WHICH REVISION IS CURRENT.
- THE DOCUMENT STATUS 'INFORMATION' OR 'PRELIMINARY' INDICATES THAT THE DRAWING IS FOR REFERENCE PURPOSES ONLY - THE ORIGINATOR WILL ACCEPT NO RESPONSIBILITY FOR THE COMPLETENESS OF INFORMATION UNDER THIS STATUS.
- THE DOCUMENT STATUS 'RECORD' OR 'AS BUILT' HAS BEEN ISSUED, IN PART, BASED UPON INFORMATION FURNISHED BY OTHERS, WHILE THE INFORMATION IS BELIEVED TO BE RELIABLE, THE ORIGINATOR ASSUMES NO RESPONSIBILITY FOR THE ACCURACY OF THIS 'RECORD' OR 'AS BUILT' DOCUMENT OR FOR ANY ERRORS OR OMISSIONS THAT MAY HAVE BEEN INCORPORATED INTO IT AS A RESULT OF INCOMPLETE INFORMATION PROVIDED TO THE ORIGINATOR, THOSE RELYING ON THE 'RECORD' OR 'AS BUILT' DOCUMENT ARE ADVISED TO OBTAIN INDEPENDENT VERIFICATION OF ITS ACCURACY.

DRAWING NOTES:

1. ONE REVISIONATION DATE

SIGNIFICANT OR NON-CRITICAL RISKS AND RISKS WHICH ARE DIFFICULT TO MANAGE ARE IDENTIFIED ON THIS DRAWING USING THE FOLLOWING SYMBOLS IDENTIFIED TO THE RIGHT WITH BRIEF ACCOMPANYING TEXT. FOR FURTHER DETAILS OF THE RISKS IDENTIFIED BY DESIGNERS, REFERENCE SHOULD BE MADE TO CHASRAJ REGISTER.

Key

| |
|------------------|
| Bedrooms |
| Acc Room |
| Bedroom Acc Room |
| Kitchen |
| Social |
| Circulation |
| Annex |

| NO. | DESCRIPTION | DATE | BY | CHKD |
|-----|--|------------|----|------|
| 1 | Issued available for planning | 19/01/2023 | FA | NG |
| 2 | Updated kitchen layout stage Planning Officer comments | 19/01/2023 | FA | NG |
| 3 | Stage 2 Planning Issues | 19/01/2023 | FA | NG |
| 4 | Approved for Planning | 19/01/2023 | FA | NG |
| 5 | As Issued to the Engineer | 19/01/2023 | FA | NG |
| 6 | Stage 3 Drawing | 19/01/2023 | FA | NG |
| 7 | Issued Planning Issues | 19/01/2023 | FA | NG |
| 8 | Planning Issues | 19/01/2023 | FA | NG |
| 9 | Final Planning Issues | 19/01/2023 | FA | NG |
| 10 | Final Planning Issues | 19/01/2023 | FA | NG |
| 11 | Final Planning Issues | 19/01/2023 | FA | NG |
| 12 | Final Planning Issues | 19/01/2023 | FA | NG |
| 13 | Final Planning Issues | 19/01/2023 | FA | NG |
| 14 | Final Planning Issues | 19/01/2023 | FA | NG |
| 15 | Final Planning Issues | 19/01/2023 | FA | NG |
| 16 | Final Planning Issues | 19/01/2023 | FA | NG |
| 17 | Final Planning Issues | 19/01/2023 | FA | NG |
| 18 | Final Planning Issues | 19/01/2023 | FA | NG |
| 19 | Final Planning Issues | 19/01/2023 | FA | NG |
| 20 | Final Planning Issues | 19/01/2023 | FA | NG |
| 21 | Final Planning Issues | 19/01/2023 | FA | NG |
| 22 | Final Planning Issues | 19/01/2023 | FA | NG |
| 23 | Final Planning Issues | 19/01/2023 | FA | NG |
| 24 | Final Planning Issues | 19/01/2023 | FA | NG |
| 25 | Final Planning Issues | 19/01/2023 | FA | NG |
| 26 | Final Planning Issues | 19/01/2023 | FA | NG |
| 27 | Final Planning Issues | 19/01/2023 | FA | NG |
| 28 | Final Planning Issues | 19/01/2023 | FA | NG |
| 29 | Final Planning Issues | 19/01/2023 | FA | NG |
| 30 | Final Planning Issues | 19/01/2023 | FA | NG |
| 31 | Final Planning Issues | 19/01/2023 | FA | NG |
| 32 | Final Planning Issues | 19/01/2023 | FA | NG |
| 33 | Final Planning Issues | 19/01/2023 | FA | NG |
| 34 | Final Planning Issues | 19/01/2023 | FA | NG |
| 35 | Final Planning Issues | 19/01/2023 | FA | NG |
| 36 | Final Planning Issues | 19/01/2023 | FA | NG |
| 37 | Final Planning Issues | 19/01/2023 | FA | NG |
| 38 | Final Planning Issues | 19/01/2023 | FA | NG |
| 39 | Final Planning Issues | 19/01/2023 | FA | NG |
| 40 | Final Planning Issues | 19/01/2023 | FA | NG |
| 41 | Final Planning Issues | 19/01/2023 | FA | NG |
| 42 | Final Planning Issues | 19/01/2023 | FA | NG |
| 43 | Final Planning Issues | 19/01/2023 | FA | NG |
| 44 | Final Planning Issues | 19/01/2023 | FA | NG |
| 45 | Final Planning Issues | 19/01/2023 | FA | NG |
| 46 | Final Planning Issues | 19/01/2023 | FA | NG |
| 47 | Final Planning Issues | 19/01/2023 | FA | NG |
| 48 | Final Planning Issues | 19/01/2023 | FA | NG |
| 49 | Final Planning Issues | 19/01/2023 | FA | NG |
| 50 | Final Planning Issues | 19/01/2023 | FA | NG |

REVISIONS

| NO. | DESCRIPTION | DATE | BY | CHKD |
|-----|--|------------|----|------|
| 1 | Issued available for planning | 19/01/2023 | FA | NG |
| 2 | Updated kitchen layout stage Planning Officer comments | 19/01/2023 | FA | NG |
| 3 | Stage 2 Planning Issues | 19/01/2023 | FA | NG |
| 4 | Approved for Planning | 19/01/2023 | FA | NG |
| 5 | As Issued to the Engineer | 19/01/2023 | FA | NG |
| 6 | Stage 3 Drawing | 19/01/2023 | FA | NG |
| 7 | Issued Planning Issues | 19/01/2023 | FA | NG |
| 8 | Planning Issues | 19/01/2023 | FA | NG |
| 9 | Final Planning Issues | 19/01/2023 | FA | NG |
| 10 | Final Planning Issues | 19/01/2023 | FA | NG |
| 11 | Final Planning Issues | 19/01/2023 | FA | NG |
| 12 | Final Planning Issues | 19/01/2023 | FA | NG |
| 13 | Final Planning Issues | 19/01/2023 | FA | NG |
| 14 | Final Planning Issues | 19/01/2023 | FA | NG |
| 15 | Final Planning Issues | 19/01/2023 | FA | NG |
| 16 | Final Planning Issues | 19/01/2023 | FA | NG |
| 17 | Final Planning Issues | 19/01/2023 | FA | NG |
| 18 | Final Planning Issues | 19/01/2023 | FA | NG |
| 19 | Final Planning Issues | 19/01/2023 | FA | NG |
| 20 | Final Planning Issues | 19/01/2023 | FA | NG |
| 21 | Final Planning Issues | 19/01/2023 | FA | NG |
| 22 | Final Planning Issues | 19/01/2023 | FA | NG |
| 23 | Final Planning Issues | 19/01/2023 | FA | NG |
| 24 | Final Planning Issues | 19/01/2023 | FA | NG |
| 25 | Final Planning Issues | 19/01/2023 | FA | NG |
| 26 | Final Planning Issues | 19/01/2023 | FA | NG |
| 27 | Final Planning Issues | 19/01/2023 | FA | NG |
| 28 | Final Planning Issues | 19/01/2023 | FA | NG |
| 29 | Final Planning Issues | 19/01/2023 | FA | NG |
| 30 | Final Planning Issues | 19/01/2023 | FA | NG |
| 31 | Final Planning Issues | 19/01/2023 | FA | NG |
| 32 | Final Planning Issues | 19/01/2023 | FA | NG |
| 33 | Final Planning Issues | 19/01/2023 | FA | NG |
| 34 | Final Planning Issues | 19/01/2023 | FA | NG |
| 35 | Final Planning Issues | 19/01/2023 | FA | NG |
| 36 | Final Planning Issues | 19/01/2023 | FA | NG |
| 37 | Final Planning Issues | 19/01/2023 | FA | NG |
| 38 | Final Planning Issues | 19/01/2023 | FA | NG |
| 39 | Final Planning Issues | 19/01/2023 | FA | NG |
| 40 | Final Planning Issues | 19/01/2023 | FA | NG |
| 41 | Final Planning Issues | 19/01/2023 | FA | NG |
| 42 | Final Planning Issues | 19/01/2023 | FA | NG |
| 43 | Final Planning Issues | 19/01/2023 | FA | NG |
| 44 | Final Planning Issues | 19/01/2023 | FA | NG |
| 45 | Final Planning Issues | 19/01/2023 | FA | NG |
| 46 | Final Planning Issues | 19/01/2023 | FA | NG |
| 47 | Final Planning Issues | 19/01/2023 | FA | NG |
| 48 | Final Planning Issues | 19/01/2023 | FA | NG |
| 49 | Final Planning Issues | 19/01/2023 | FA | NG |
| 50 | Final Planning Issues | 19/01/2023 | FA | NG |



CLIENT:

YORK CITY COUNCIL

IN ASSOCIATION WITH:

PROJECT:

Peppermill Court // New Student Accommodation

TITLE:

Proposed First Floor GA Plan

DRAWN BY: NG SCALE: 1:200 @ A1

CHECKED BY: FA DATE: 17/03/2022

STATUS:

INFORMATION

| DRAWING NO. | PROJECT | ORG. | ZONE | LEVEL | TYPE | ROLE | NUMBER | REV. |
|-------------|---------|------|------|-------|------|------|--------|------|
| 5017026 | RDG | XX | 01 | PL | A | 0101 | QV | |

Proposed Second Floor Plan

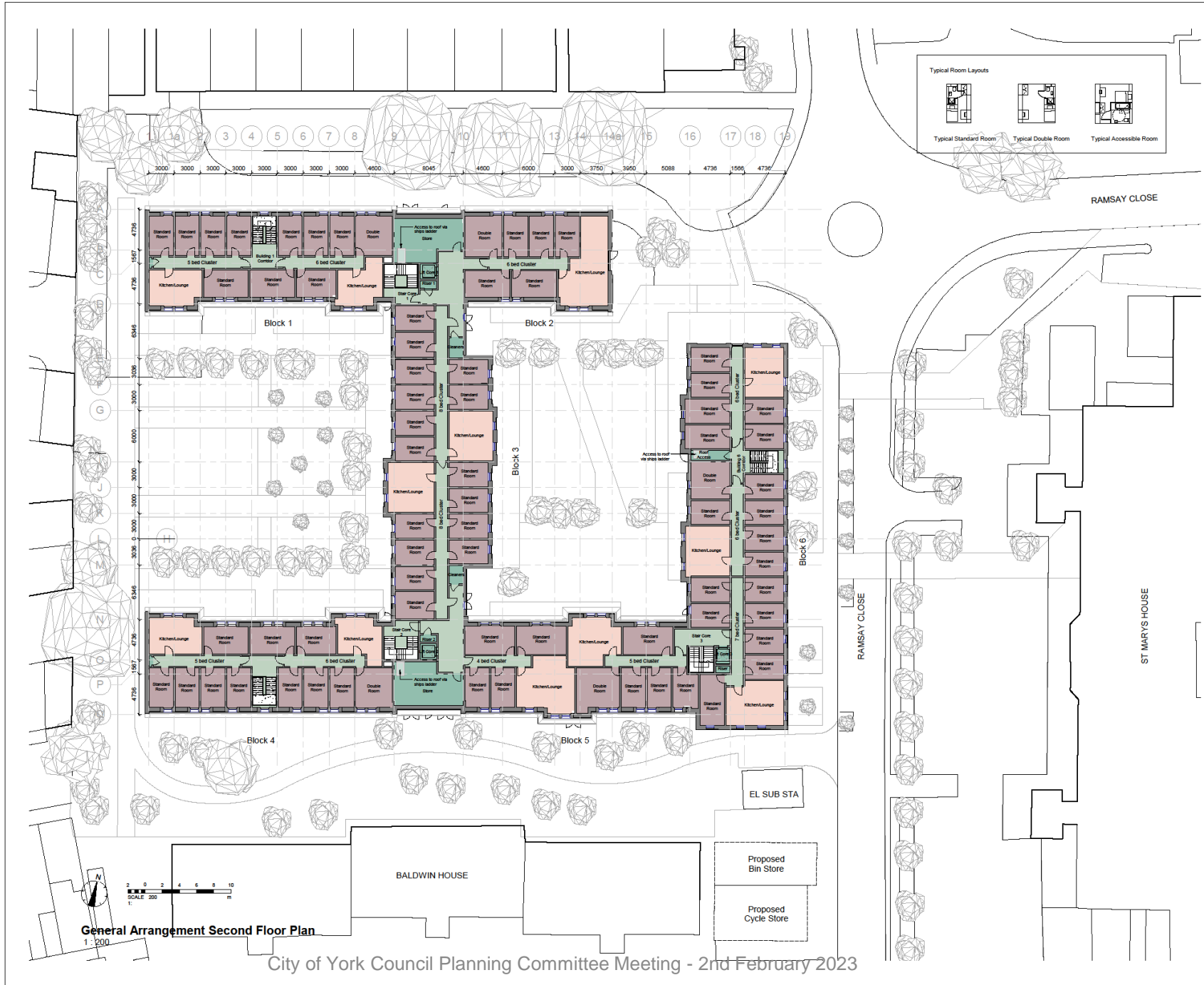

DISCLAIMER NOTES:

- THIS DOCUMENT IS COPYRIGHT OF THE ORIGINATOR AND MUST BE TREATED AS CONFIDENTIAL.
- THIS DOCUMENT MUST NOT BE ALTERED, REPRODUCED OR DISTRIBUTED WITHOUT PRIOR WRITTEN CONSENT OF THE ORIGINATOR.
- THIS DOCUMENT MUST NOT BE USED AS EVIDENCE IN ANY COURT OF LAW OR FOR ANY PURPOSES OTHER THAN THAT FOR WHICH IT WAS PREPARED.
- THE ORIGINATOR ACCEPTS NO RESPONSIBILITY FOR ANY DISCREPANCIES ARISING AS A RESULT OF THE ORIGINATOR'S INFORMATION BEING ALTERED BY OTHERS.
- ANY DISCREPANCY MUST BE REPORTED TO THE ORIGINATOR.
- DO NOT SCALE THIS DOCUMENT - USE PROVIDED DIMENSIONS ONLY.
- ALL DIMENSIONS MUST BE CHECKED ON SITE PRIOR TO COMMENCEMENT OF ANY RELATED WORKS.
- THIS DOCUMENT MUST BE READ IN CONJUNCTION WITH ALL SUPPORTING DOCUMENTS PRODUCED BY THE ORIGINATOR AND OTHER PROJECT ORGANISATIONS.
- THE ORIGINATOR ACCEPTS NO RESPONSIBILITY FOR THE ACCURACY OF BACKGROUND INFORMATION PRODUCED BY THIRD PARTIES - THIS MUST BE TREATED AS INDICATIVE ONLY.
- USERS OF THIS DOCUMENT ARE RESPONSIBLE FOR CHECKING WHICH VERSION IS CURRENT.
- THE DOCUMENT STATUS 'INFORMATION' OR 'PRELIMINARY' INDICATES THAT THE DRAWING IS FOR REFERENCE PURPOSES ONLY - THE ORIGINATOR WILL ACCEPT NO RESPONSIBILITY FOR THE COMPLETENESS OF INFORMATION UNDER THIS STATUS.
- THE DOCUMENT STATUS 'RECORD' OR 'AS BUILT' HAS BEEN PREPARED, IN PART, BASED UPON INFORMATION FURNISHED BY OTHERS. WHILE THE INFORMATION IS BELIEVED TO BE RELIABLE, THE ORIGINATOR ASSUMES NO RESPONSIBILITY FOR THE ACCURACY OF THIS 'RECORD' OR 'AS BUILT' DOCUMENT OR FOR ANY ERRORS OR OMISSIONS THAT MAY HAVE BEEN INCORPORATED INTO IT AS A RESULT OF INCOMPLETE INFORMATION PROVIDED TO THE ORIGINATOR. THOSE RELYING ON THE 'RECORD' OR 'AS BUILT' DOCUMENT ARE ADVISED TO OBTAIN INDEPENDENT VERIFICATION OF ITS ACCURACY.

DRAWING NOTES:

- COM REGULATIONS 2018 SIGNIFICANT OR NON-OBSVIOUS RISKS AND RISKS WHICH ARE DIFFICULT TO MANAGE ARE IDENTIFIED ON THIS DRAWING USING THE FOLLOWING SYMBOL IDENTIFIED TO THE RIGHT WITH BRIEF ACCOMPANYING TEXT. FOR FURTHER DETAILS OF THE RISKS IDENTIFIED BY DESIGNERS, REFERENCE SHOULD BE MADE TO COMRAISE REGISTER.

Key

- Bedrooms
- Acc Room
- Bedroom Acc Room
- Kitchen
- Social
- Circulation
- Annexillary
- Calculating...

| REV | DESCRIPTION | DATE | BY | CHKD |
|-----|------------------|------------|----|------|
| 01 | Issue for tender | 17/03/2022 | NG | FA |
| 02 | Issue for tender | 17/03/2022 | NG | FA |
| 03 | Issue for tender | 17/03/2022 | NG | FA |
| 04 | Issue for tender | 17/03/2022 | NG | FA |
| 05 | Issue for tender | 17/03/2022 | NG | FA |
| 06 | Issue for tender | 17/03/2022 | NG | FA |
| 07 | Issue for tender | 17/03/2022 | NG | FA |
| 08 | Issue for tender | 17/03/2022 | NG | FA |
| 09 | Issue for tender | 17/03/2022 | NG | FA |
| 10 | Issue for tender | 17/03/2022 | NG | FA |
| 11 | Issue for tender | 17/03/2022 | NG | FA |
| 12 | Issue for tender | 17/03/2022 | NG | FA |
| 13 | Issue for tender | 17/03/2022 | NG | FA |
| 14 | Issue for tender | 17/03/2022 | NG | FA |
| 15 | Issue for tender | 17/03/2022 | NG | FA |
| 16 | Issue for tender | 17/03/2022 | NG | FA |
| 17 | Issue for tender | 17/03/2022 | NG | FA |
| 18 | Issue for tender | 17/03/2022 | NG | FA |
| 19 | Issue for tender | 17/03/2022 | NG | FA |
| 20 | Issue for tender | 17/03/2022 | NG | FA |
| 21 | Issue for tender | 17/03/2022 | NG | FA |
| 22 | Issue for tender | 17/03/2022 | NG | FA |
| 23 | Issue for tender | 17/03/2022 | NG | FA |
| 24 | Issue for tender | 17/03/2022 | NG | FA |
| 25 | Issue for tender | 17/03/2022 | NG | FA |
| 26 | Issue for tender | 17/03/2022 | NG | FA |
| 27 | Issue for tender | 17/03/2022 | NG | FA |
| 28 | Issue for tender | 17/03/2022 | NG | FA |
| 29 | Issue for tender | 17/03/2022 | NG | FA |
| 30 | Issue for tender | 17/03/2022 | NG | FA |
| 31 | Issue for tender | 17/03/2022 | NG | FA |
| 32 | Issue for tender | 17/03/2022 | NG | FA |
| 33 | Issue for tender | 17/03/2022 | NG | FA |
| 34 | Issue for tender | 17/03/2022 | NG | FA |
| 35 | Issue for tender | 17/03/2022 | NG | FA |
| 36 | Issue for tender | 17/03/2022 | NG | FA |
| 37 | Issue for tender | 17/03/2022 | NG | FA |
| 38 | Issue for tender | 17/03/2022 | NG | FA |
| 39 | Issue for tender | 17/03/2022 | NG | FA |
| 40 | Issue for tender | 17/03/2022 | NG | FA |
| 41 | Issue for tender | 17/03/2022 | NG | FA |
| 42 | Issue for tender | 17/03/2022 | NG | FA |
| 43 | Issue for tender | 17/03/2022 | NG | FA |
| 44 | Issue for tender | 17/03/2022 | NG | FA |
| 45 | Issue for tender | 17/03/2022 | NG | FA |
| 46 | Issue for tender | 17/03/2022 | NG | FA |
| 47 | Issue for tender | 17/03/2022 | NG | FA |
| 48 | Issue for tender | 17/03/2022 | NG | FA |
| 49 | Issue for tender | 17/03/2022 | NG | FA |
| 50 | Issue for tender | 17/03/2022 | NG | FA |



General Arrangement Second Floor Plan
1:200

ORIGINATOR: **RIDGE**

CLIENT: YORK ST JOHN UNIVERSITY

IN ASSOCIATION WITH:

PROJECT: Peppermill Court // New Student Accommodation

TITLE: Proposed Second Floor GA Plan

DRAWN BY: NG SCALE: 1:200 @ A1

CHECKED BY: FA DATE: 17/03/2022

STATUS: INFORMATION

| DRAWING No. | PROJECT | ORG | ZONE | LEVEL | TYPE | ROLE | NUMBER | REV |
|-------------|---------|-----|------|-------|------|------|--------|-----|
| 5017026 | RDG | XX | 02 | PL | A | 0102 | Q | |

Proposed Roof Plan

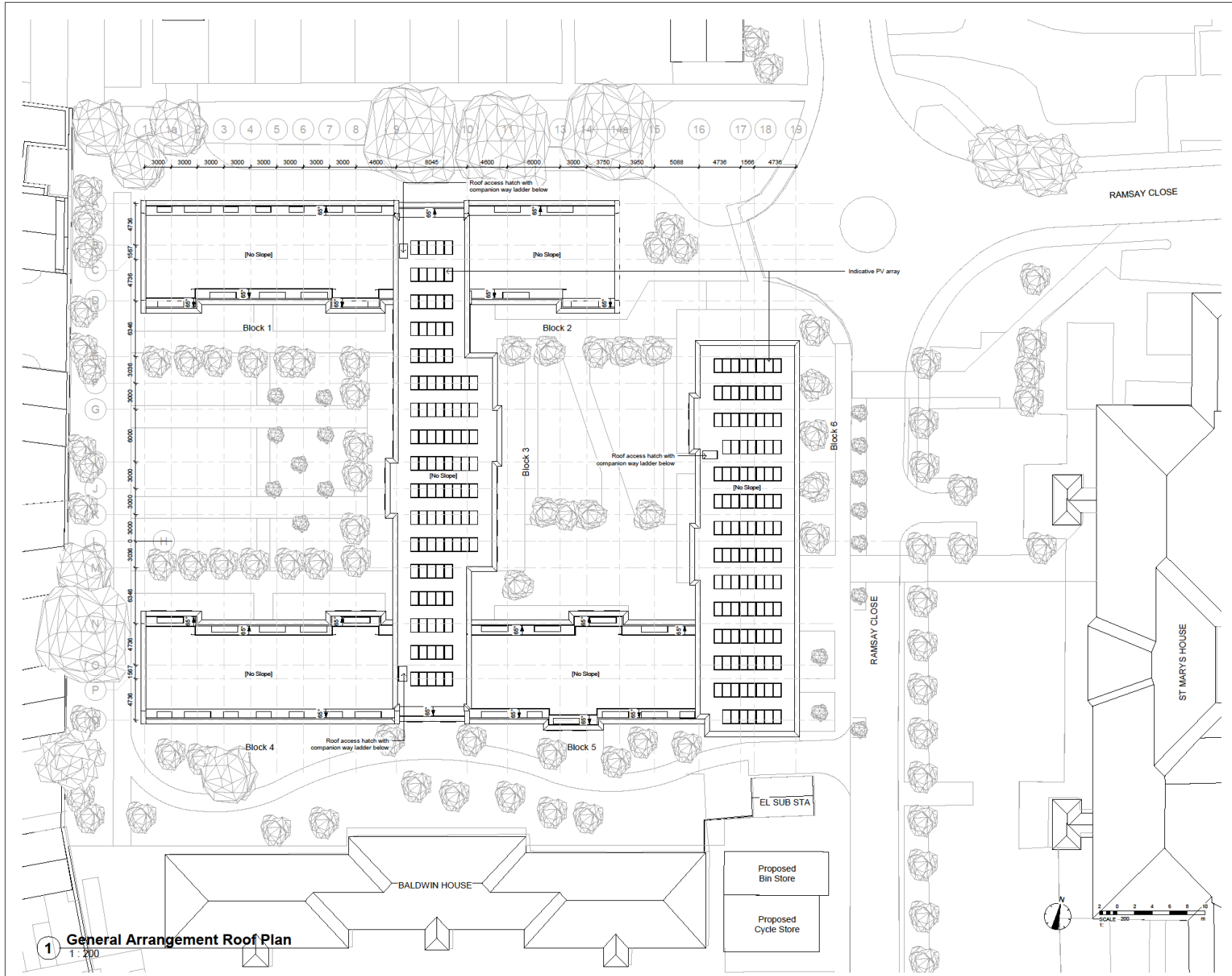

1 General Arrangement Roof Plan
1:200

City of York Council Planning Committee Meeting - 2nd February 2023



DISCLAIMER NOTES:

- THIS DOCUMENT IS COPYRIGHT OF THE ORIGINATOR AND MUST BE TREATED AS CONFIDENTIAL.
- THIS DOCUMENT MUST NOT BE ALTERED, REPRODUCED OR DISTRIBUTED WITHOUT PRIOR WRITTEN CONSENT OF THE ORIGINATOR.
- THIS DOCUMENT MUST NOT BE ALTERED - THE ORIGINATOR ACCEPTS NO RESPONSIBILITY FOR ANY DISCREPANCIES ARISING AS A RESULT OF THE ORIGINATOR'S INFORMATION BEING ALTERED BY OTHERS.
- ANY DISCREPANCY MUST BE REPORTED TO THE ORIGINATOR.
- DO NOT SCALE THIS DOCUMENT - USE PROVIDED DIMENSIONS ONLY.
- ALL DIMENSIONS MUST BE CHECKED ON SITE PRIOR TO COMMENCEMENT OF ANY RELATED WORKS.
- THIS DOCUMENT MUST BE READ IN CONJUNCTION WITH ALL SUPPORTING DOCUMENTS PRODUCED BY THE ORIGINATOR AND OTHER PROJECT ORGANISATIONS.
- THE ORIGINATOR ACCEPTS NO RESPONSIBILITY FOR THE ACCURACY OF BACKGROUND INFORMATION PRODUCED BY THIRD PARTIES - THIS MUST BE TREATED AS INDICATIVE ONLY.
- USERS OF THIS DOCUMENT ARE RESPONSIBLE FOR CHECKING WHICH VERSION IS CURRENT.
- THE DOCUMENT STATUS 'INFORMATION' OR 'PRELIMINARY' INDICATES THAT THE DRAWING IS FOR REFERENCE PURPOSES ONLY - THE ORIGINATOR WILL ACCEPT NO RESPONSIBILITY FOR THE COMPLETENESS OF INFORMATION UNDER THIS STATUS.
- THE DOCUMENT STATUS 'RECORD' OR 'AS BUILT' IS THE RESPONSIBILITY OF THE ORIGINATOR AND OTHER PROJECT ORGANISATIONS. WHILE THIS INFORMATION IS ISSUED TO BE RELIABLE, THE ORIGINATOR ASSUMES NO RESPONSIBILITY FOR THE ACCURACY OF THIS 'RECORD' OR 'AS BUILT' DOCUMENT OR FOR ANY ERRORS OR OMISSIONS THAT MAY HAVE BEEN INCORPORATED INTO AS A RESULT OF INCOMPLETE INFORMATION PROVIDED TO THE ORIGINATOR, THOSE RELYING ON THE 'RECORD' OR 'AS BUILT' DOCUMENT ARE ADVISED TO OBTAIN INDEPENDENT VERIFICATION OF ITS ACCURACY.

DRAWING NOTES:

- COM REGULATIONS 2013 SIGNIFICANT OR NON-OBSVIOUS RISKS AND RISKS WHICH ARE DIFFICULT TO IDENTIFY ARE IDENTIFIED ON THIS DRAWING USING THE FOLLOWING SYMBOL IDENTIFIED TO THE RIGHT WITH BRIEF ACCOMPANYING TEXT. FOR FURTHER DETAILS OF THE RISKS IDENTIFIED BY DESIGNERS, REFERENCE SHOULD BE MADE TO COM HAZARD REGISTER.

| | | | |
|---|------------|----|----|
| Issue/Revised/Deleted/Amended/Revised/Planning/Other comments | 17/03/2022 | NG | RF |
| Stage 01 Package Issue | 16/03/2022 | NG | RF |
| Prepared for Planning | 15/03/2022 | FA | PL |
| City Issues to PPA Engineer | 08/03/2022 | NG | RF |
| Design Development | 03/03/2022 | NG | RF |
| Finalised Planning Issues | 14/02/2022 | NG | RF |
| Planning Issue | 14/02/2022 | NG | RF |
| Finalised Planning Issues | 11/02/2022 | NG | RF |
| Updated for Review | 11/02/2022 | NG | RF |
| Updated for PPA Review | 10/02/2022 | NG | RF |
| Issue for PPA Review | 09/02/2022 | NG | RF |
| Updated for PPA Review | 09/02/2022 | NG | RF |

REV: DESCRIPTION DATE BY CHKD

ORIGINATOR:

RIDGE

CLIENT:

YORK ST JOHN UNIVERSITY

IN ASSOCIATION WITH:

PROJECT: Peppermill Court // New Student Accommodation

TITLE: Proposed Roof Plan

INFORMATION

| | | | | | |
|-------------|---------|--------|------------|-------|----|
| DRAWN BY: | NG | SCALE: | 1:200 | SIZE: | A1 |
| CHECKED BY: | FA | DATE: | 17/03/2022 | | |
| STATUS: | | | | | |
| DRAWING No: | | | | | |
| PROJECT: | 5017026 | ORG: | RDG | ZONE: | XX |
| LEVEL: | RF | TYPE: | PL | ROLE: | A |
| NUMBER: | 0103 | REV: | L | | |